

1. PROPOSED GROUND FLOOR PLAN  
SCALE 1:100.

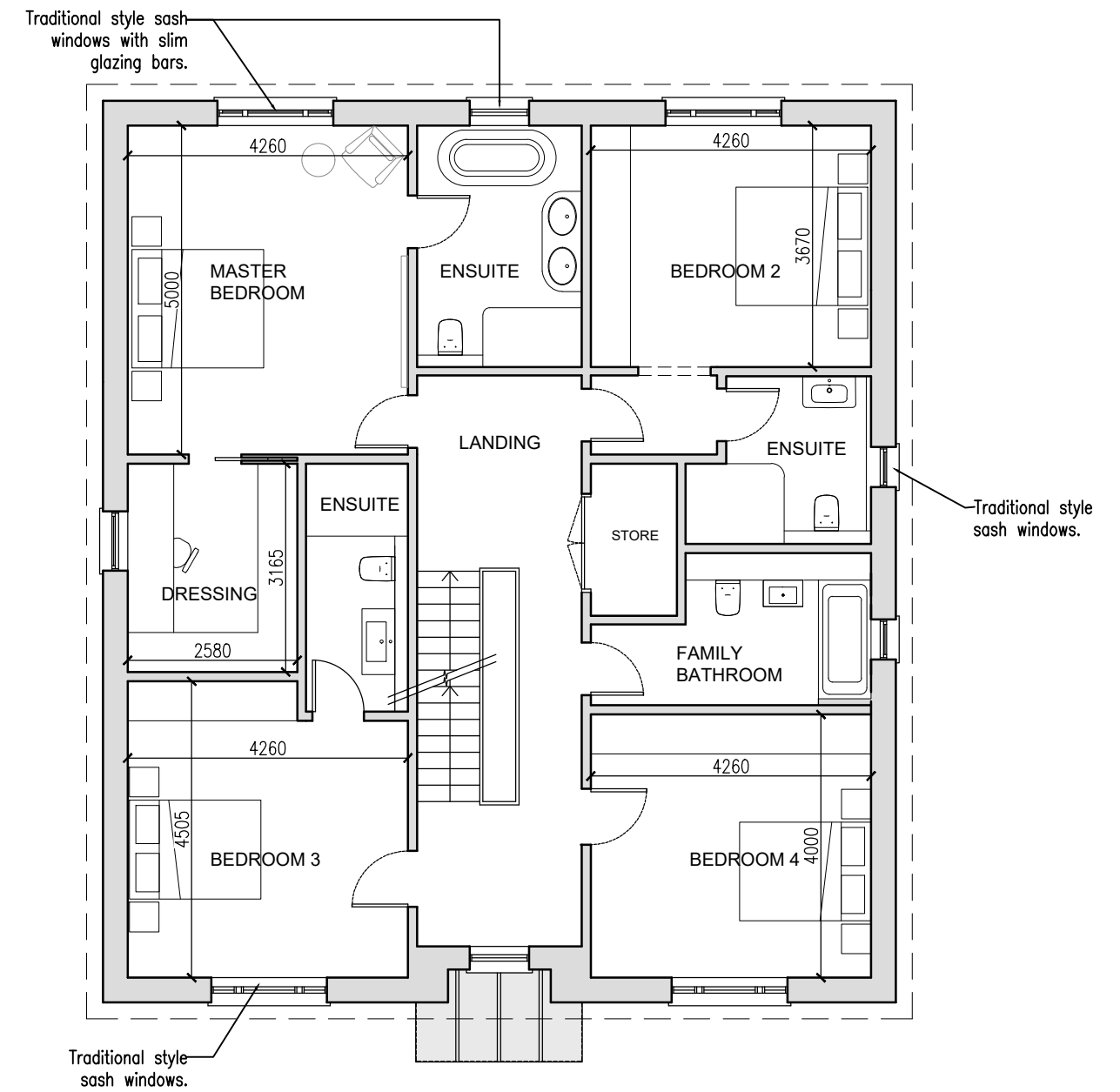

1. PROPOSED FIRST FLOOR PLAN  
SCALE 1:100.

GROSS INTERNAL AREA  
GROUND FLOOR - 146sqm  
FIRST FLOOR - 145sqm  
SECOND FLOOR - 81.5sqm  
Total = 372.5sqm

PLOT 1 - PROPOSED PLANS

REVISIONS |

ALL DIMENSIONS ARE TO BE CHECKED ON SITE BEFORE WORK IS COMMENCED. THE DESIGN AND DRAWING ARE THE COPYRIGHT OF THE CONSULTANTS AND MUST NOT BE USED OR REPRODUCED WITHOUT THEIR PERMISSION. ANY DISCREPANCIES ARE TO BE REPORTED IMMEDIATELY TO THE CONSULTANTS. ALL INFORMATION SHOWN ON THE DRAWING IS SUBJECT TO OBTAINING THE NECESSARY STATUTORY CONSENTS.

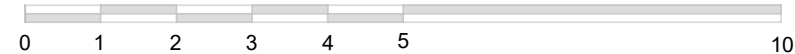

**RADLEY HOUSE**  
PARTNERSHIP  
CHARTERED ARCHITECTS

JOB | 90 Pardown, Oakley  
DWG | Proposed Ground Floor and First Floor Plan (Plot 1)  
S | 1:100@A3 D | March 2025 No. | 8458/D02

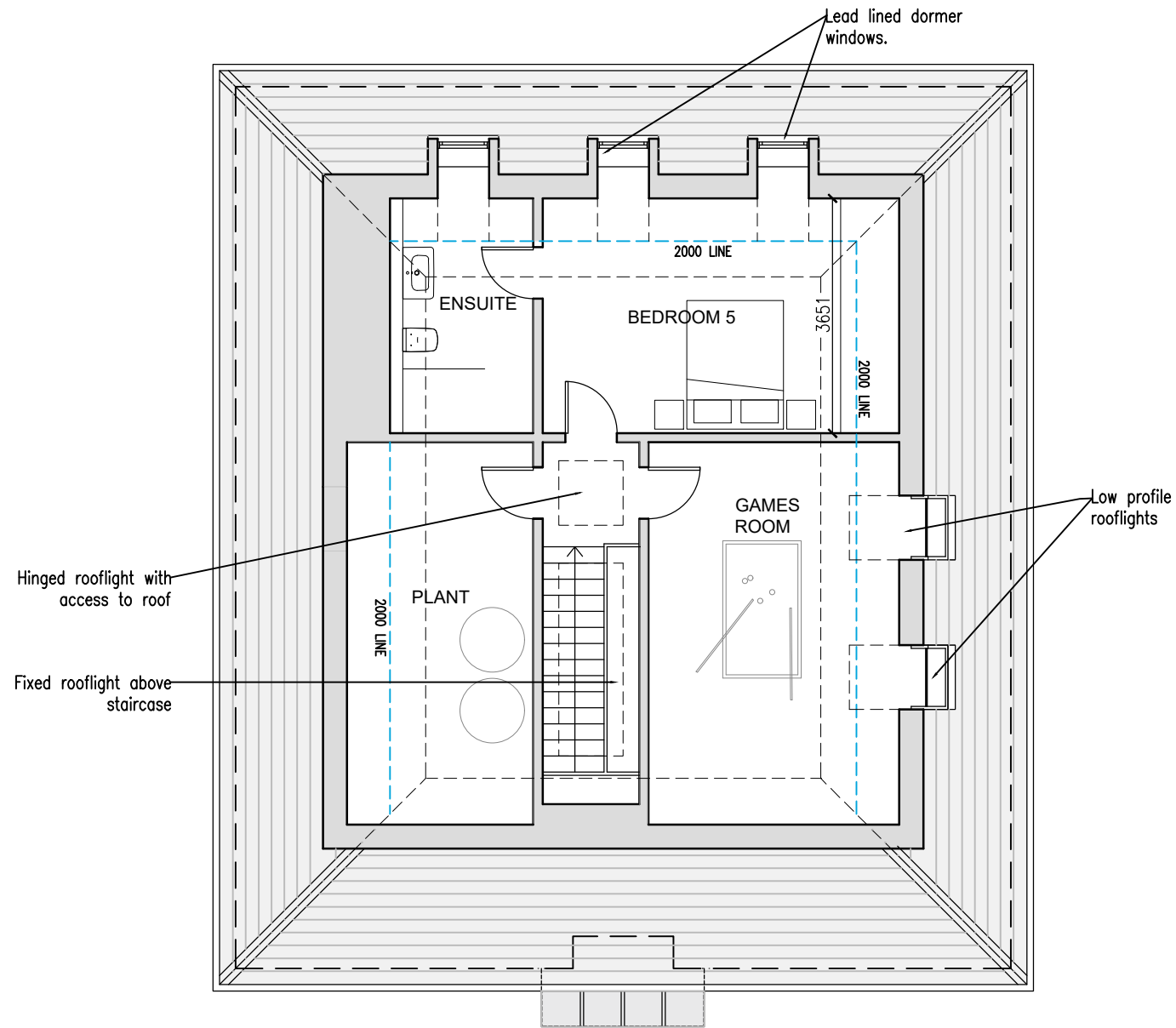

1. PROPOSED SECOND FLOOR PLAN.  
SCALE 1:100

GROSS INTERNAL AREA  
GROUND FLOOR - 146sqm  
FIRST FLOOR - 145sqm  
SECOND FLOOR - 81.5sqm  
Total = 372.5sqm

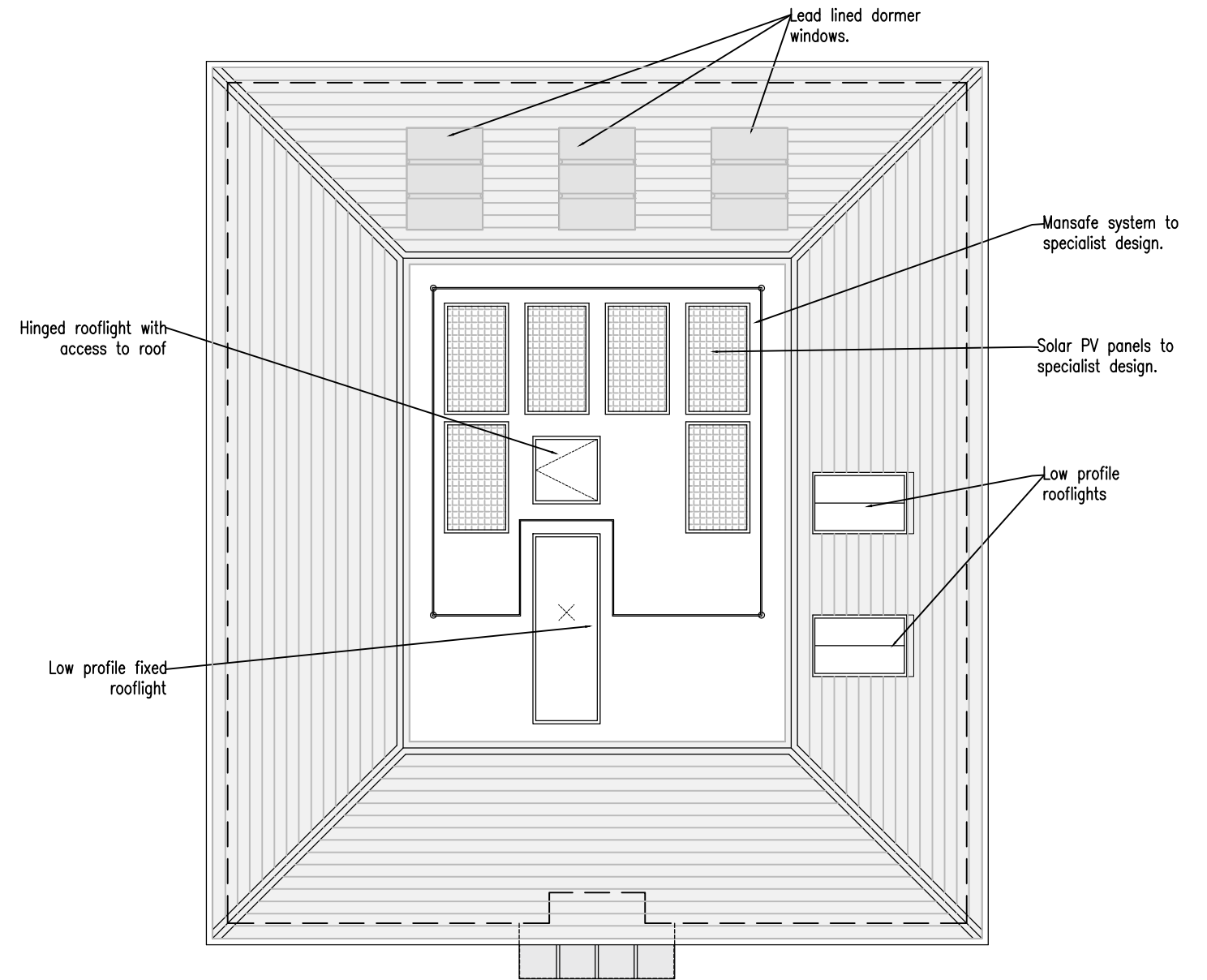

2. PROPOSED ROOF PLAN.  
SCALE 1:100

PLOT 1 - PROPOSED PLANS

REVISIONS | A 28/03/25 Revised Roof plan

ALL DIMENSIONS ARE TO BE CHECKED ON SITE BEFORE WORK IS COMMENCED. THE DESIGN AND DRAWING ARE THE COPYRIGHT OF THE CONSULTANTS AND MUST NOT BE USED OR REPRODUCED WITHOUT THEIR PERMISSION. ANY DISCREPANCIES ARE TO BE REPORTED IMMEDIATELY TO THE CONSULTANTS. ALL INFORMATION SHOWN ON THE DRAWING IS SUBJECT TO OBTAINING THE NECESSARY STATUTORY CONSENTS.

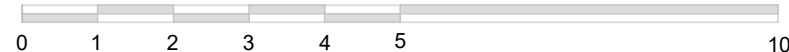

**RADLEY HOUSE**  
PARTNERSHIP  
CHARTERED ARCHITECTS

JOB | 90 Pardown, Oakley  
DWG | Proposed Second Floor and Roof Plan (Plot 1)  
S | 1:100@A3 D | March 2025 No. | 8458/D03

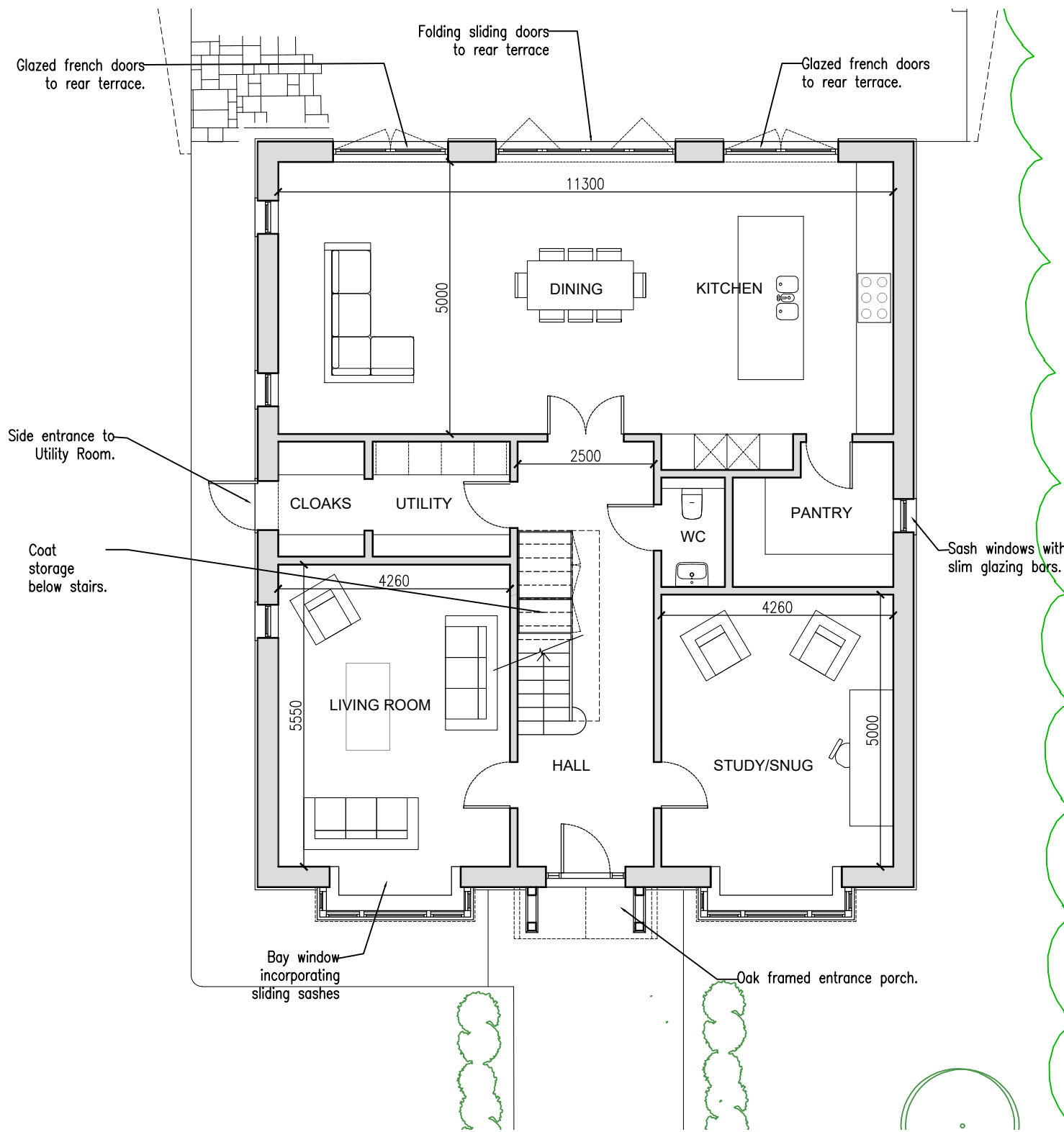
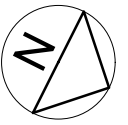

1. PROPOSED GROUND FLOOR PLAN  
SCALE 1:100.

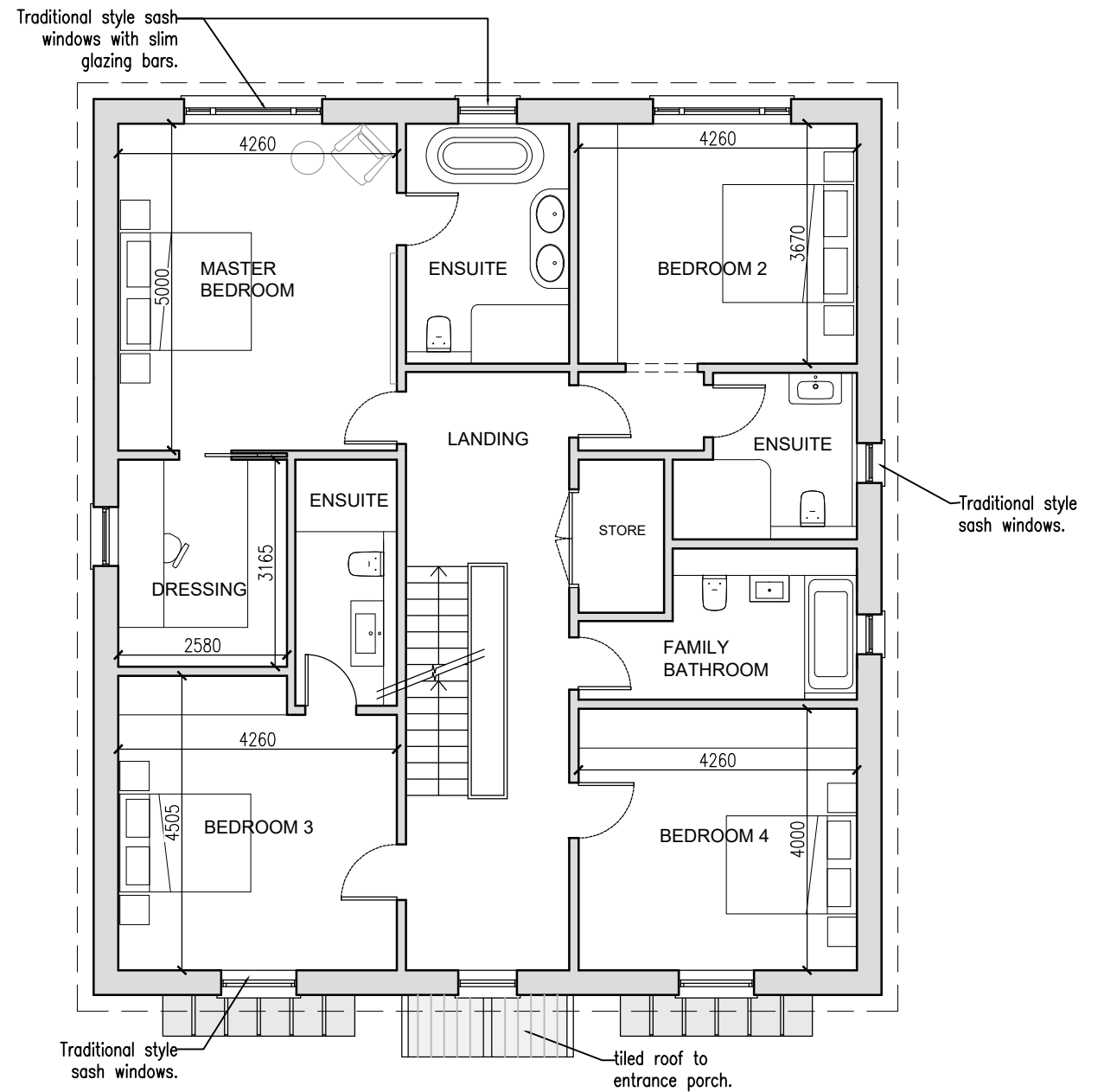

1. PROPOSED FIRST FLOOR PLAN  
SCALE 1:100.

GROSS INTERNAL AREA  
GROUND FLOOR - 148.5sqm  
FIRST FLOOR - 146.0sqm  
SECOND FLOOR - 81.5sqm  
Total = 376sqm

PLOT 2 - PROPOSED PLANS

REVISIONS |

ALL DIMENSIONS ARE TO BE CHECKED ON SITE BEFORE WORK IS COMMENCED. THE DESIGN AND DRAWING ARE THE COPYRIGHT OF THE CONSULTANTS AND MUST NOT BE USED OR REPRODUCED WITHOUT THEIR PERMISSION. ANY DISCREPANCIES ARE TO BE REPORTED IMMEDIATELY TO THE CONSULTANTS. ALL INFORMATION SHOWN ON THE DRAWING IS SUBJECT TO OBTAINING THE NECESSARY STATUTORY CONSENTS.

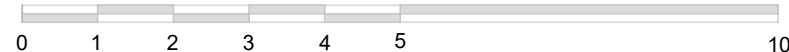

**RADLEY HOUSE**  
PARTNERSHIP  
CHARTERED ARCHITECTS

JOB | 90 Pardown, Oakley  
DWG | Proposed Ground and First Flr (Plot 2)

S | 1:100@A3 D | March 2025 No. | 8458/D04



1. PROPOSED FRONT (EAST) ELEVATION.  
SCALE 1:100

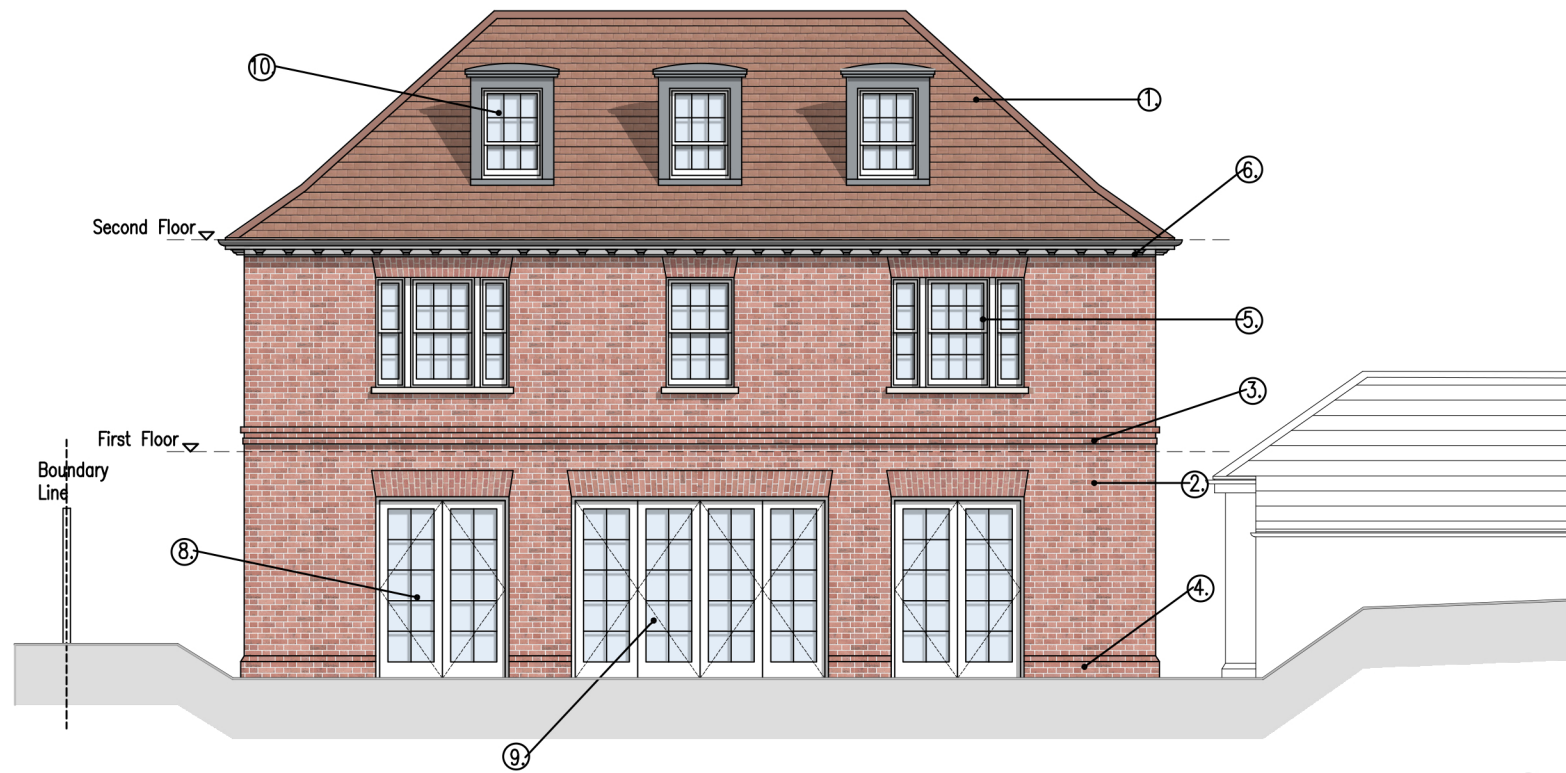

2. PROPOSED REAR (WEST) ELEVATION.  
SCALE 1:100

LEGEND

- 1. Clay Roof tiles.
- 2. Red/orange brickwork.
- 3. Projecting brick course/band.
- 4. Brick plinth.
- 5. Traditional style sash windows with thin glazing bars.  
Flat brick arch head. Stone cills.
- 6. Projecting, external dental cornice
- 7. Stone entrance porch with lead roof.
- 8. French doors with slim glazing bars.
- 9. Folding sliding doors with slim glazing bar.
- 10. Lead lined dormer windows, incorporating sliding sashes.
- 11. Low profile rooflights.
- 12. Panelled door with half height glazing.

PLOT 1 PROPOSED ELEVATIONS.

REVISIONS |

ALL DIMENSIONS ARE TO BE CHECKED ON SITE BEFORE WORK IS COMMENCED. THE DESIGN AND DRAWING ARE THE COPYRIGHT OF THE CONSULTANTS AND MUST NOT BE USED OR REPRODUCED WITHOUT THEIR PERMISSION. ANY DISCREPANCIES ARE TO BE REPORTED IMMEDIATELY TO THE CONSULTANTS. ALL INFORMATION SHOWN ON THE DRAWING IS SUBJECT TO OBTAINING THE NECESSARY STATUTORY CONSENTS.

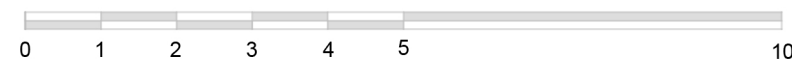

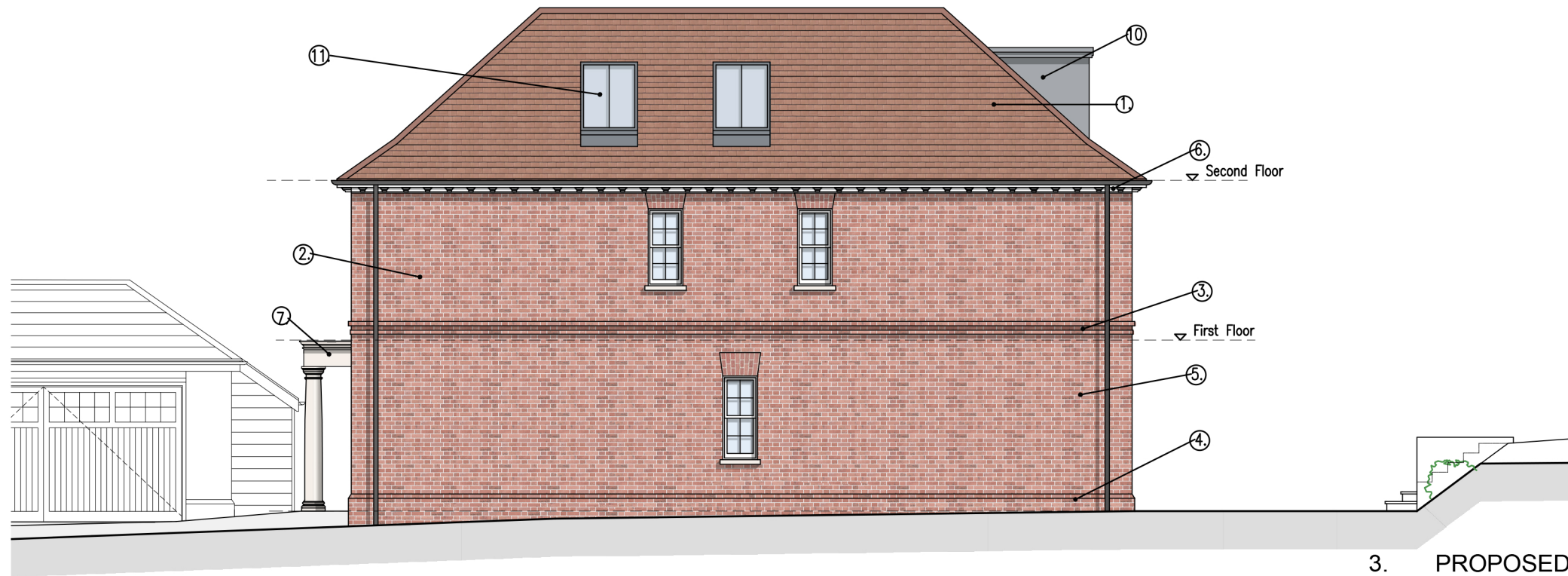

3. PROPOSED NORTH ELEVATION.  
SCALE 1:100

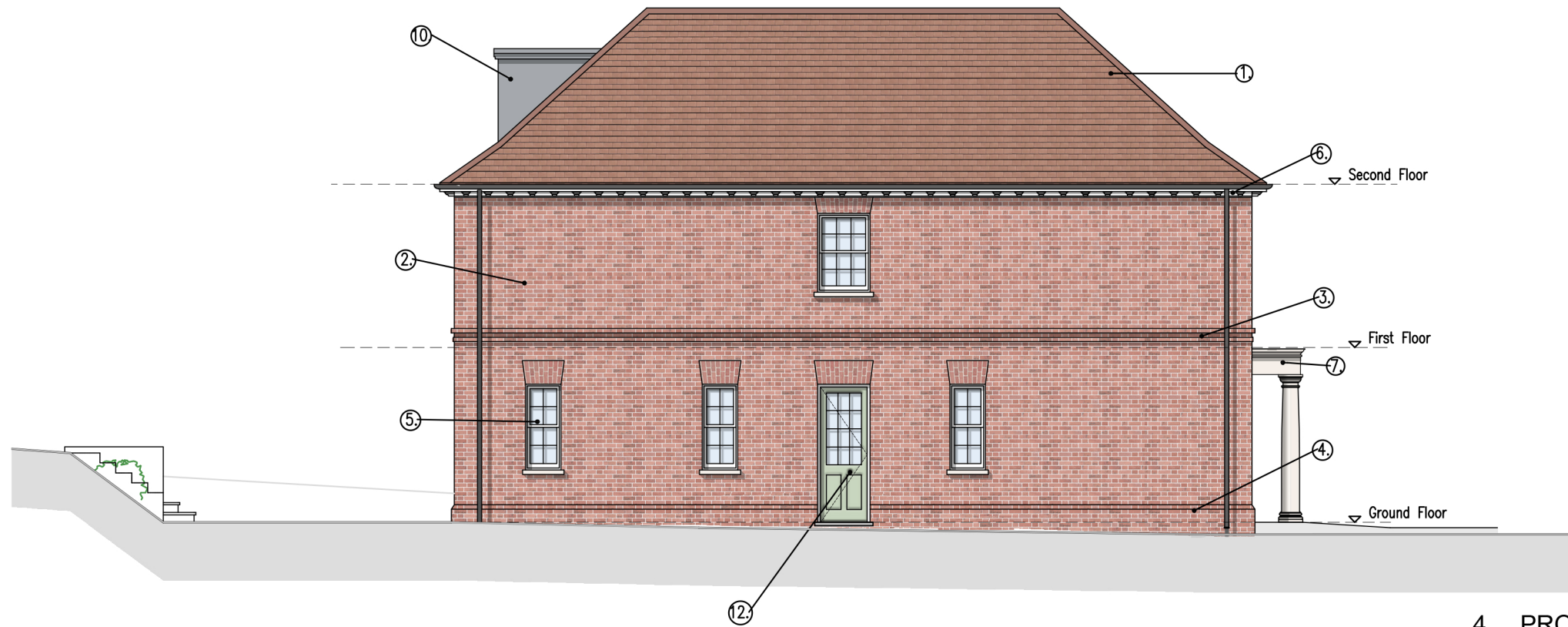

4. PROPOSED SOUTH ELEVATION.  
SCALE 1:100

LEGEND

- |                                                                                                                                                                                                                                                                                   |                                                                                                                                                                                                                                                                                                                                                                                                                     |
|-----------------------------------------------------------------------------------------------------------------------------------------------------------------------------------------------------------------------------------------------------------------------------------|---------------------------------------------------------------------------------------------------------------------------------------------------------------------------------------------------------------------------------------------------------------------------------------------------------------------------------------------------------------------------------------------------------------------|
| <ul style="list-style-type: none"> <li>1. Clay Roof tiles.</li> <li>2. Red/orange brickwork.</li> <li>3. Projecting brick course/band.</li> <li>4. Brick plinth.</li> <li>5. Traditional style sash windows with thin glazing bars. Flat brick arch head. Stone cills.</li> </ul> | <ul style="list-style-type: none"> <li>6. Projecting, external dental cornice</li> <li>7. Stone entrance porch with lead roof.</li> <li>8. French doors with slim glazing bars.</li> <li>9. Folding sliding doors with slim glazing bar.</li> <li>10. Lead lined dormer windows, incorporating sliding sashes.</li> <li>11. Low profile rooflights.</li> <li>12. Panelled door with half height glazing.</li> </ul> |
|-----------------------------------------------------------------------------------------------------------------------------------------------------------------------------------------------------------------------------------------------------------------------------------|---------------------------------------------------------------------------------------------------------------------------------------------------------------------------------------------------------------------------------------------------------------------------------------------------------------------------------------------------------------------------------------------------------------------|

REVISIONS |

PLOT 1 PROPOSED ELEVATIONS.

ALL DIMENSIONS ARE TO BE CHECKED ON SITE BEFORE WORK IS COMMENCED. THE DESIGN AND DRAWING ARE THE COPYRIGHT OF THE CONSULTANTS AND MUST NOT BE USED OR REPRODUCED WITHOUT THEIR PERMISSION. ANY DISCREPANCIES ARE TO BE REPORTED IMMEDIATELY TO THE CONSULTANTS. ALL INFORMATION SHOWN ON THE DRAWING IS SUBJECT TO OBTAINING THE NECESSARY STATUTORY CONSENTS.

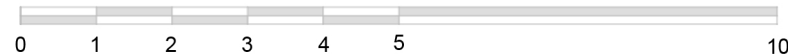

**RADLEY HOUSE**  
PARTNERSHIP | CHARTERED ARCHITECTS

JOB | 90 Pardown, Oakley  
DWG | Plot 1\_Proposed North and South Elevations  
S | 1:100@A3 D | March 2025 No. | 8458/D08



1. PROPOSED FRONT (EAST) ELEVATION.  
SCALE 1:100



2. PROPOSED REAR (WEST) ELEVATION.  
SCALE 1:100

LEGEND

- 1. Clay Roof tiles.
- 2. Light coloured red/orange brickwork.
- 3. Brick plinth.
- 4. Traditional style sash windows with slim glazing bars.
- 5. Projecting, external dental cornice.
- 6. Timber/oak framed entrance porch with tiled roof.

- 7. Projecting bay window, incorporating traditional sashes.
- 8. Lead lined dormer windows, incorporating sliding sashes.
- 9. Full height French doors.
- 10. Folding sliding doors with slim glazing bars.
- 11. Low profile rooflights.
- 12. Panelled door with half height glazing.

PLOT 2 PROPOSED ELEVATIONS.

REVISIONS |

ALL DIMENSIONS ARE TO BE CHECKED ON SITE BEFORE WORK IS COMMENCED. THE DESIGN AND DRAWING ARE THE COPYRIGHT OF THE CONSULTANTS AND MUST NOT BE USED OR REPRODUCED WITHOUT THEIR PERMISSION. ANY DISCREPANCIES ARE TO BE REPORTED IMMEDIATELY TO THE CONSULTANTS. ALL INFORMATION SHOWN ON THE DRAWING IS SUBJECT TO OBTAINING THE NECESSARY STATUTORY CONSENTS.

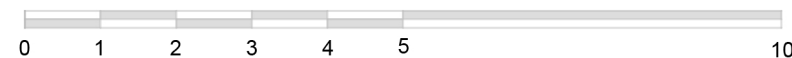



3. PROPOSED NORTH ELEVATION.  
SCALE 1:100

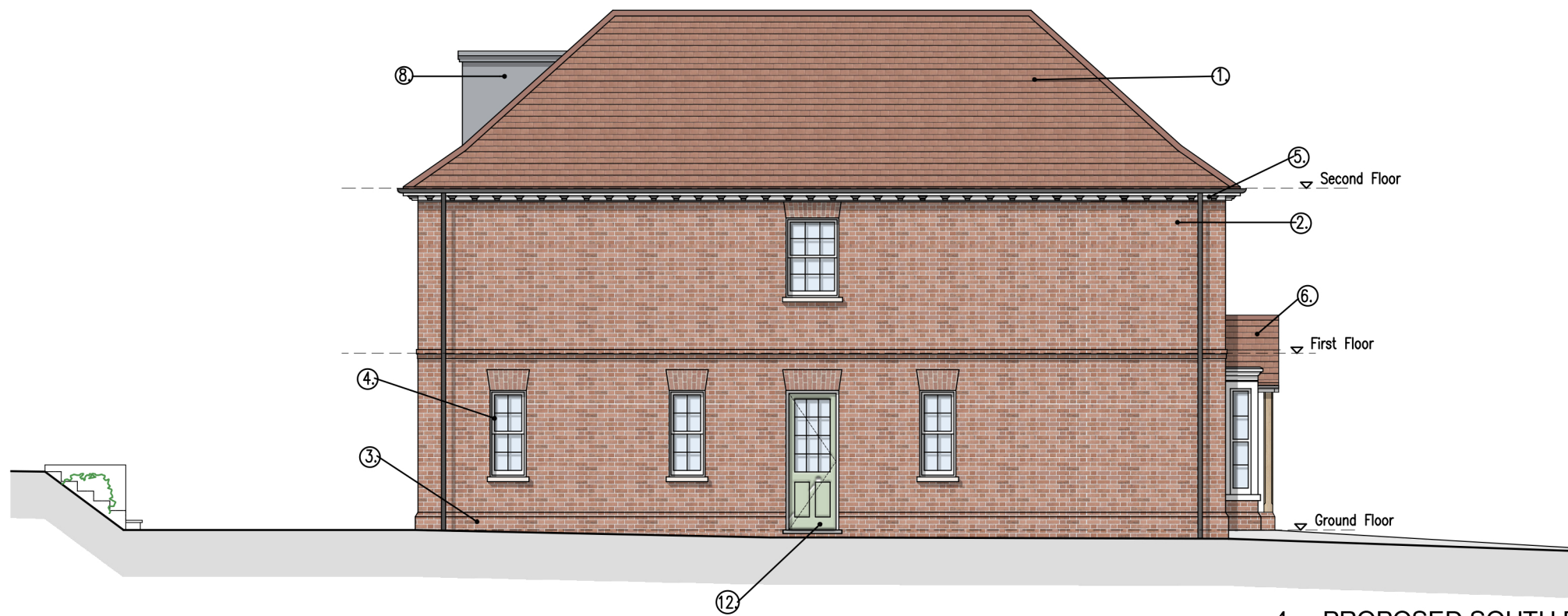

4. PROPOSED SOUTH ELEVATION.  
SCALE 1:100

LEGEND

- 1. Clay Roof tiles.
- 2. Light coloured red/orange brickwork.
- 3. Brick plinth.
- 4. Traditional style sash windows with slim glazing bars.
- 5. Projecting, external dental cornice.
- 6. Timber/oak framed entrance porch with tiled roof.

- 7. Projecting bay window, incorporating traditional sashes.
- 8. Lead lined dormer windows, incorporating sliding sashes.
- 9. Full height French doors.
- 10. Folding sliding doors with slim glazing bars.
- 11. Low profile rooflights.
- 12. Panelled door with half height glazing.

PLOT 2 PROPOSED ELEVATIONS.

REVISIONS |

ALL DIMENSIONS ARE TO BE CHECKED ON SITE BEFORE WORK IS COMMENCED. THE DESIGN AND DRAWING ARE THE COPYRIGHT OF THE CONSULTANTS AND MUST NOT BE USED OR REPRODUCED WITHOUT THEIR PERMISSION. ANY DISCREPANCIES ARE TO BE REPORTED IMMEDIATELY TO THE CONSULTANTS. ALL INFORMATION SHOWN ON THE DRAWING IS SUBJECT TO OBTAINING THE NECESSARY STATUTORY CONSENTS.

Radley House | 20 Staple Gardens | Winchester | SO23 8SR  
t. 01962842228 e. architects@radleyhouse.co.uk w. www.radleyhouse.co.uk

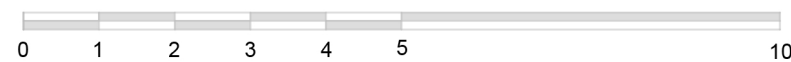

**RADLEY HOUSE**  
PARTNERSHIP | CHARTERED ARCHITECTS

JOB | 90 Pardown, Oakley  
DWG | Plot 2\_Proposed North and South Elevations  
S | 1:100@A3 D | March 2025 No. | 8458/D010

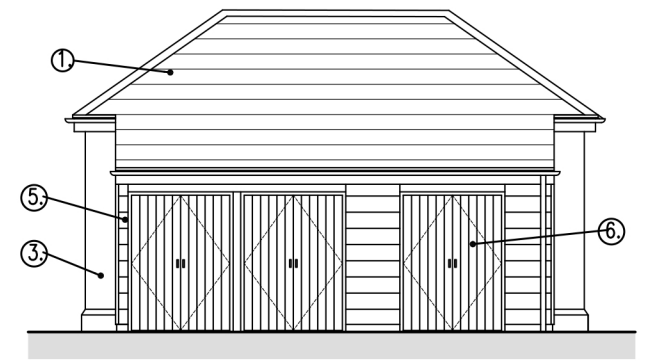
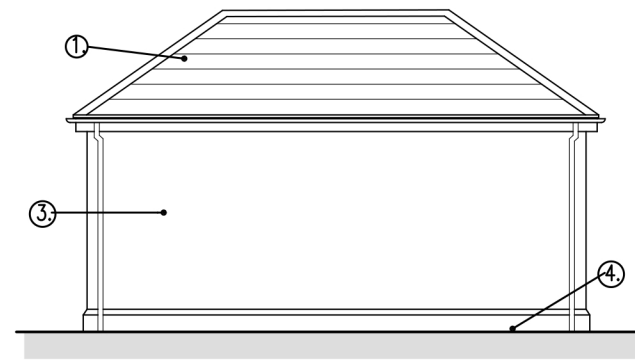
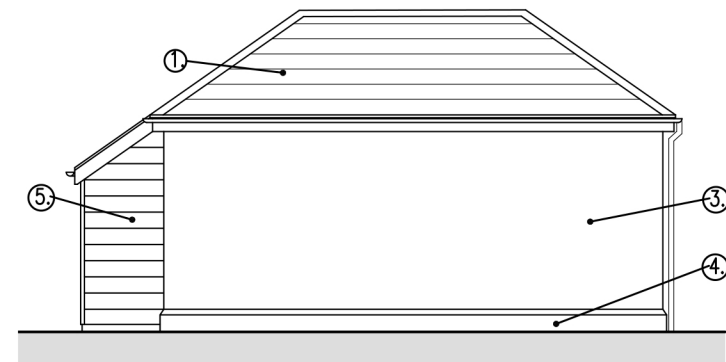
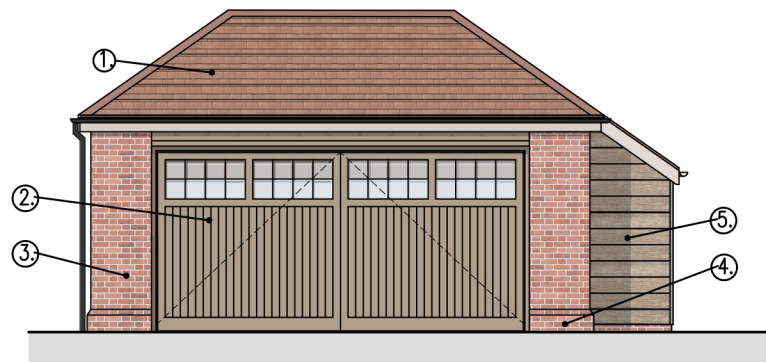
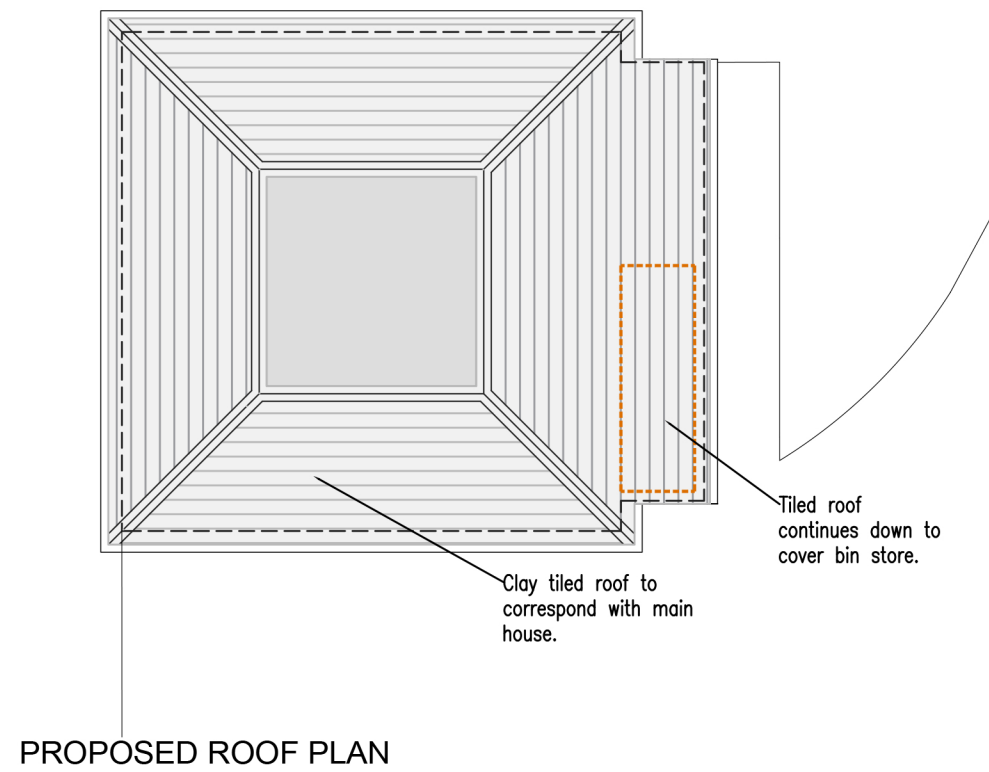
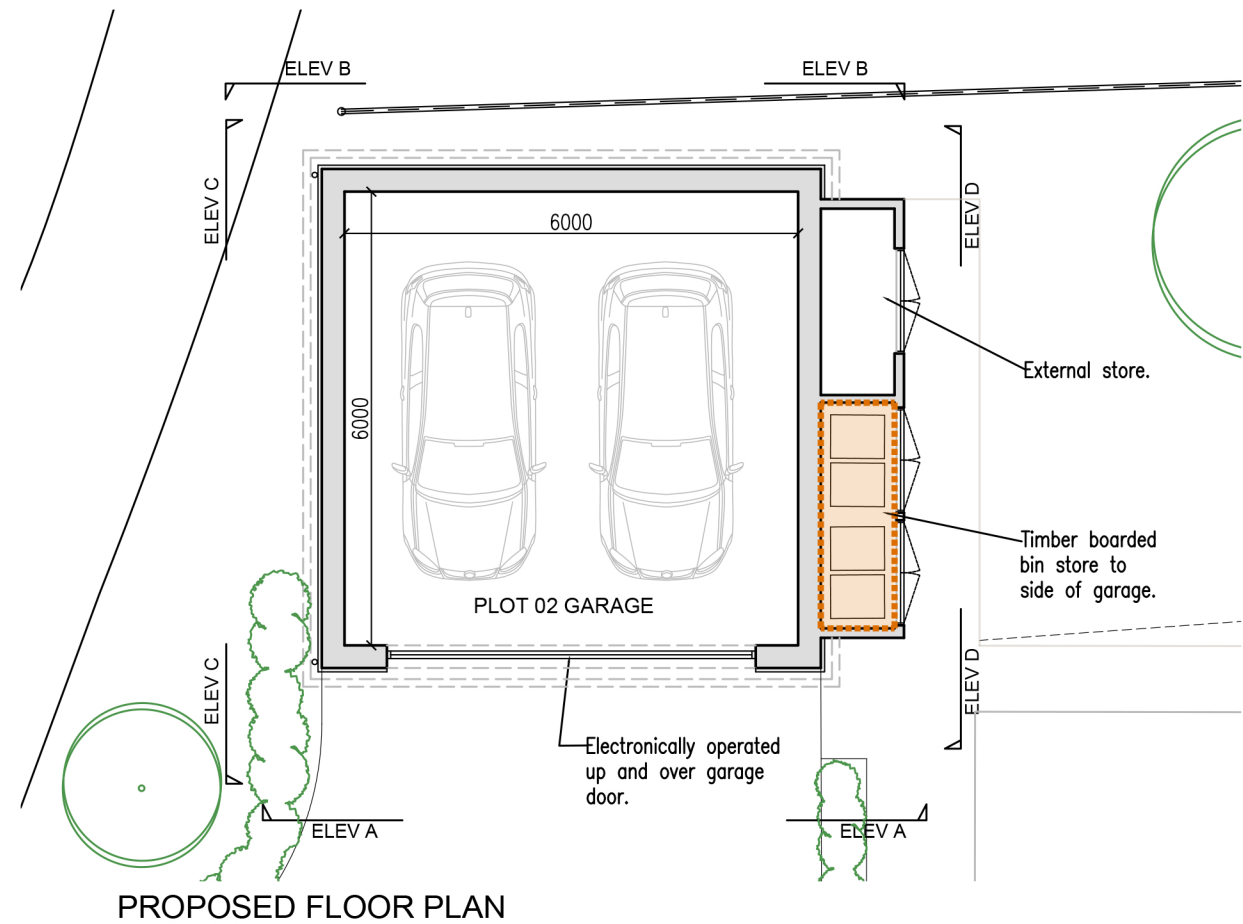

LEGEND

- 1. Clay Roof tiles.
- 2. Up and over garage door.
- 3. Red/orange brickwork as per house.
- 4. Brick plinth.
- 5. Timber boarded bin store/external store.
- 6. Timber boarded doors to bin/garden store.

PLOT 1 PROPOSED GARAGE.

REVISIONS | \_

ALL DIMENSIONS ARE TO BE CHECKED ON SITE BEFORE WORK IS COMMENCED. THE DESIGN AND DRAWING ARE THE COPYRIGHT OF THE CONSULTANTS AND MUST NOT BE USED OR REPRODUCED WITHOUT THEIR PERMISSION. ANY DISCREPANCIES ARE TO BE REPORTED IMMEDIATELY TO THE CONSULTANTS. ALL INFORMATION SHOWN ON THE DRAWING IS SUBJECT TO OBTAINING THE NECESSARY STATUTORY CONSENTS.

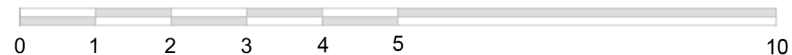

Radley House | 20 Staple Gardens | Winchester | SO23 8SR  
t. 01962842228 e. architects@radleyhouse.co.uk w. www.radleyhouse.co.uk

**RADLEY HOUSE**  
PARTNERSHIP  
CHARTERED ARCHITECTS

JOB | 90 Pardown, Oakley  
DWG | Plot 01 Proposed Garage

S | 1:100@A3 D | April 2025 No. | 8458/D011

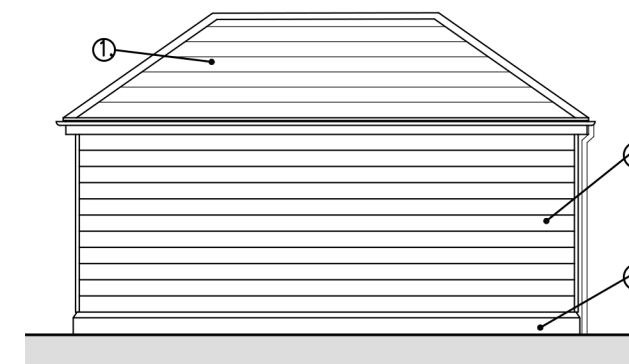
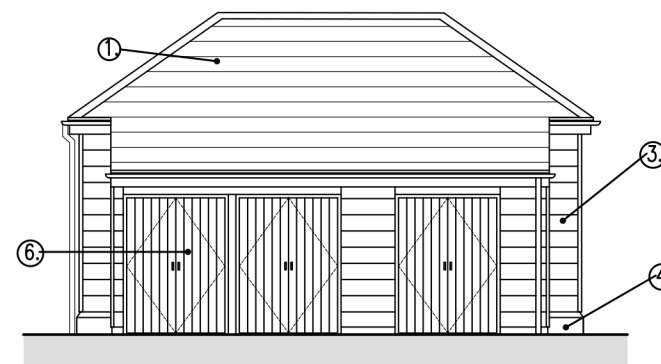
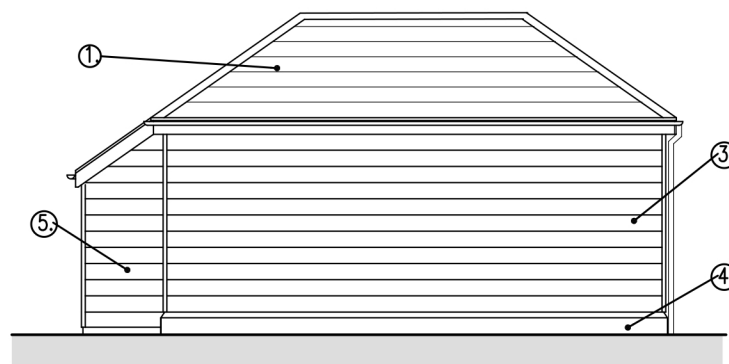
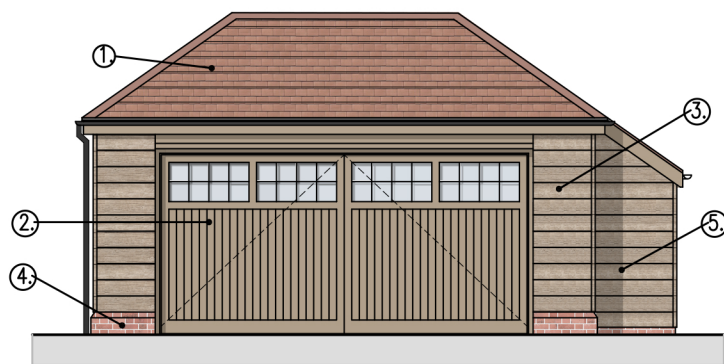
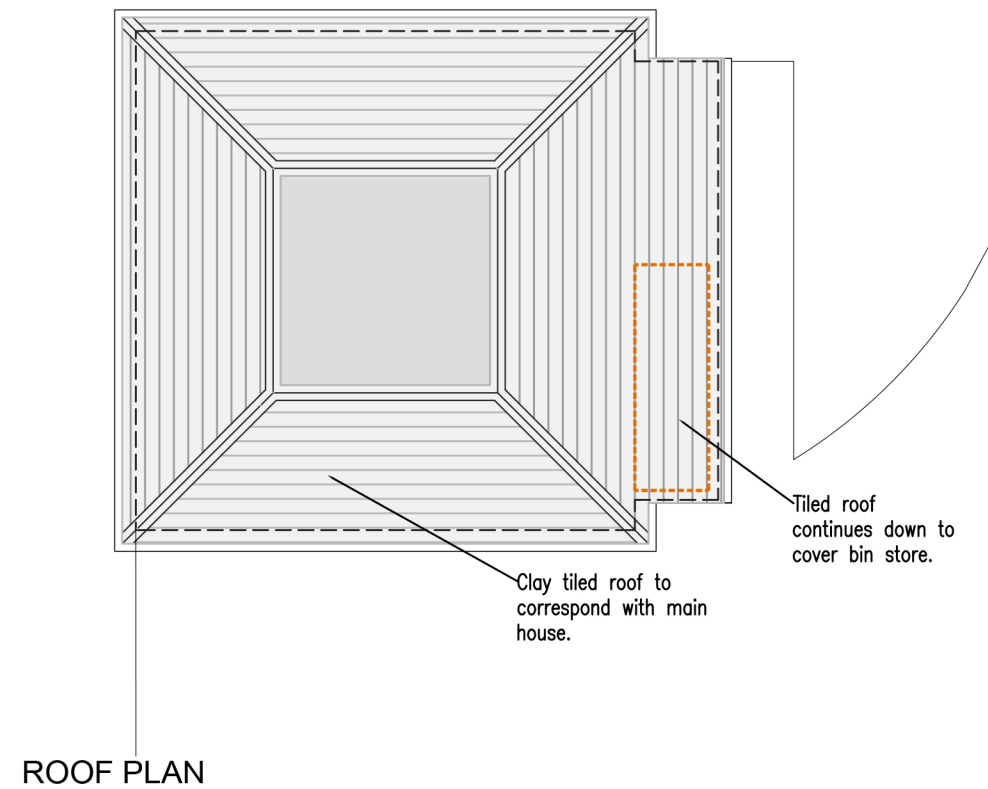
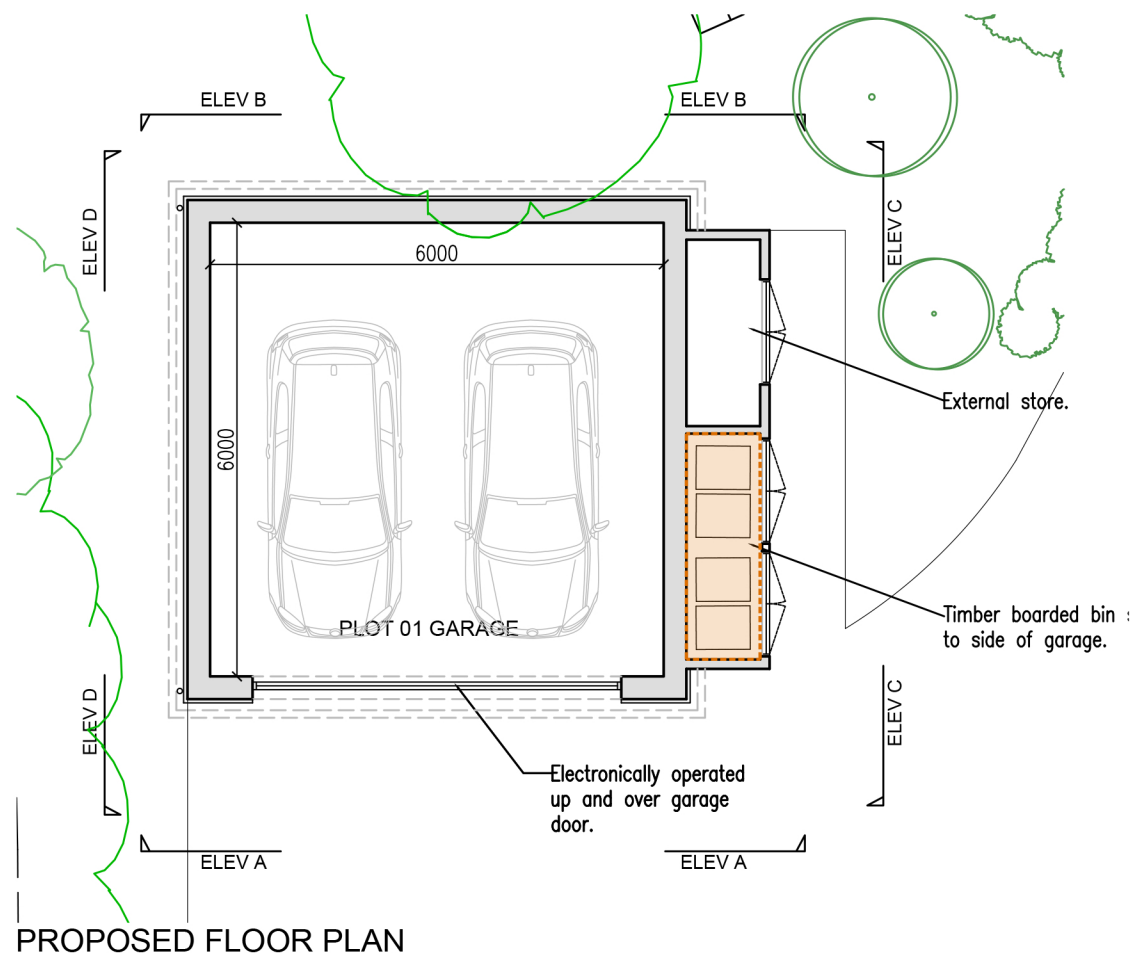

LEGEND

- 1. Clay Roof tiles.
- 2. Up and over garage door.
- 3. Horizontal timber cladding/shiplap boarding.
- 4. Brick plinth.
- 5. Timber boarded bin store and external store.
- 6. Timber boarded doors to bin/garden store.

PLOT 2\_PROPOSED GARAGE.

REVISIONS | \_ 00/00/00 \_

ALL DIMENSIONS ARE TO BE CHECKED ON SITE BEFORE WORK IS COMMENCED. THE DESIGN AND DRAWING ARE THE COPYRIGHT OF THE CONSULTANTS AND MUST NOT BE USED OR REPRODUCED WITHOUT THEIR PERMISSION. ANY DISCREPANCIES ARE TO BE REPORTED IMMEDIATELY TO THE CONSULTANTS. ALL INFORMATION SHOWN ON THE DRAWING IS SUBJECT TO OBTAINING THE NECESSARY STATUTORY CONSENTS.

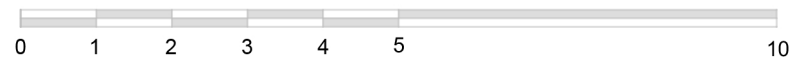

Radley House | 20 Staple Gardens | Winchester | SO23 8SR  
t. 01962842228 e. architects@radleyhouse.co.uk w. www.radleyhouse.co.uk

**RADLEY HOUSE**  
PARTNERSHIP  
CHARTERED ARCHITECTS

JOB | 90 Pardown, Oakley

DWG | Plot 02 Proposed Garage

S | 1:100@A3 D | April 2025 No. | 8458/D012

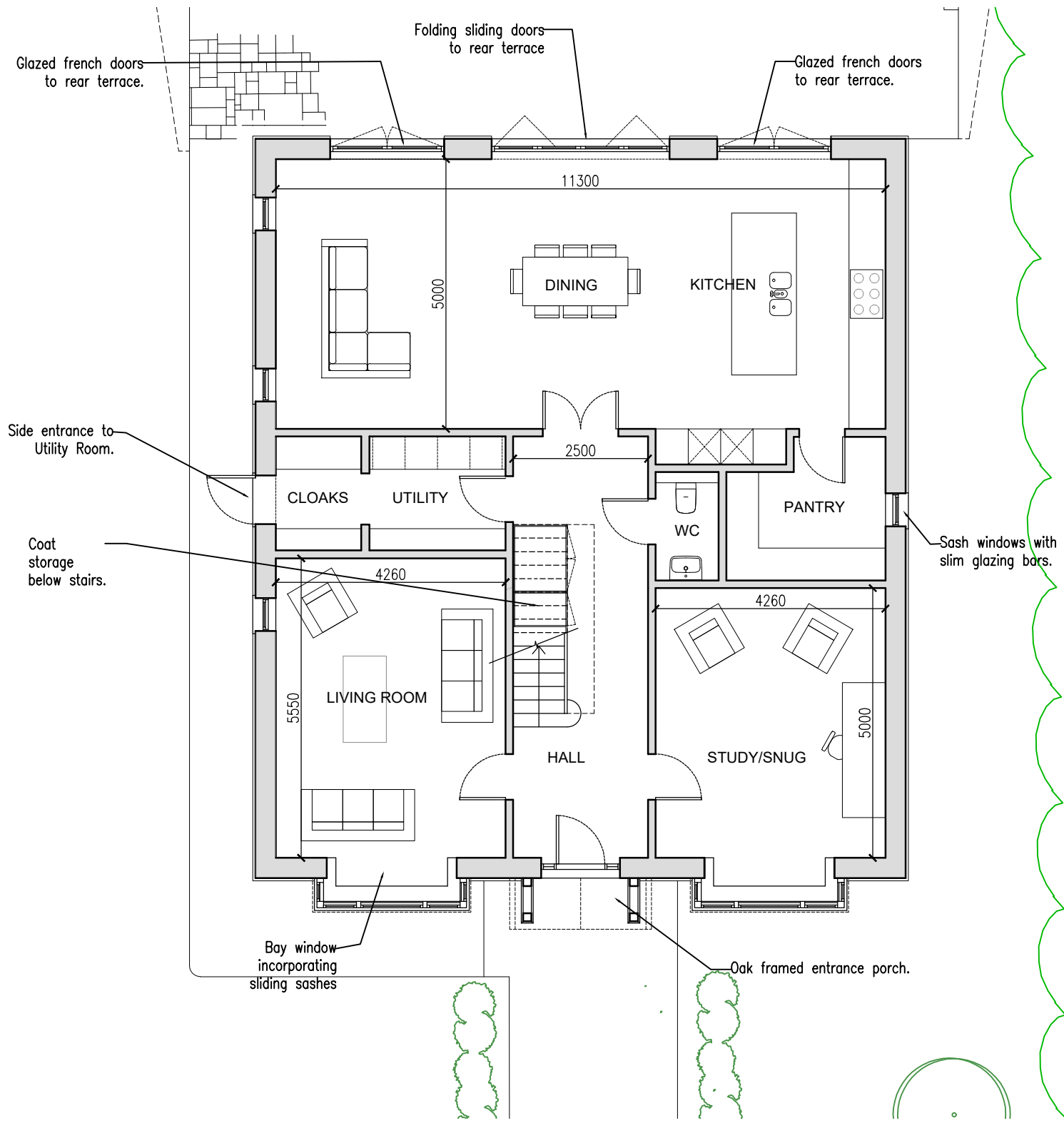

1. PROPOSED GROUND FLOOR PLAN  
SCALE 1:100.

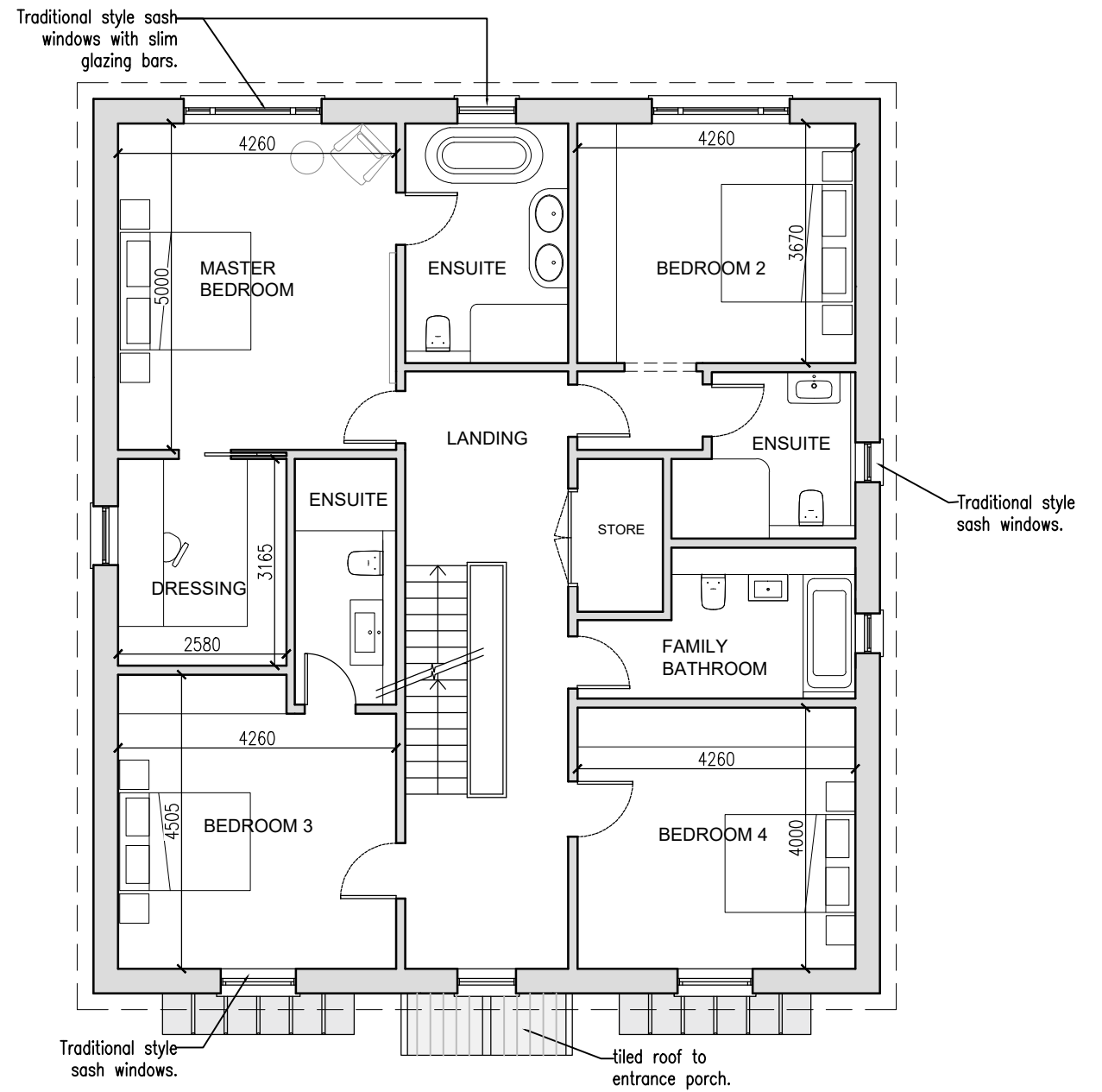

1. PROPOSED FIRST FLOOR PLAN  
SCALE 1:100.

GROSS INTERNAL AREA  
GROUND FLOOR - 148.5sqm  
FIRST FLOOR - 146.0sqm  
SECOND FLOOR - 81.5sqm  
Total = 376sqm

PLOT 2 - PROPOSED PLANS

REVISIONS |

ALL DIMENSIONS ARE TO BE CHECKED ON SITE BEFORE WORK IS COMMENCED. THE DESIGN AND DRAWING ARE THE COPYRIGHT OF THE CONSULTANTS AND MUST NOT BE USED OR REPRODUCED WITHOUT THEIR PERMISSION. ANY DISCREPANCIES ARE TO BE REPORTED IMMEDIATELY TO THE CONSULTANTS. ALL INFORMATION SHOWN ON THE DRAWING IS SUBJECT TO OBTAINING THE NECESSARY STATUTORY CONSENTS.

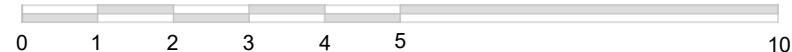

**RADLEY HOUSE**  
PARTNERSHIP  
CHARTERED ARCHITECTS

JOB | 90 Pardown, Oakley  
DWG | Proposed Second and Roof Plan (Plot 2)

S | 1:100@A3 D | March 2025 No. | 8458/D05